

INSTITUTO COLOMBIANO DE ANTHROPOLOGÍA E HISTORIA - ICANH

**ALTO DE LOS ÍDOLOS AND ALTO DE LAS PIEDRAS  
ARCHAEOLOGICAL PARK**

Escala 1 : 2.500  
One centimeter in the map is equivalent to 25 meters in the terrain

**ALTO DE LOS ÍDOLOS ARCHAEOLOGICAL PARK**  
Área: 16.75 Hectares

Centroid  
North: 703.632 meters  
East: 1.093.115 meters

**ALTO DE LAS PIEDRAS ARCHAEOLOGICAL PARK**  
Área: 10.76 Hectares

Centroid  
North: 709.635 meters  
East: 1.097.793 meters

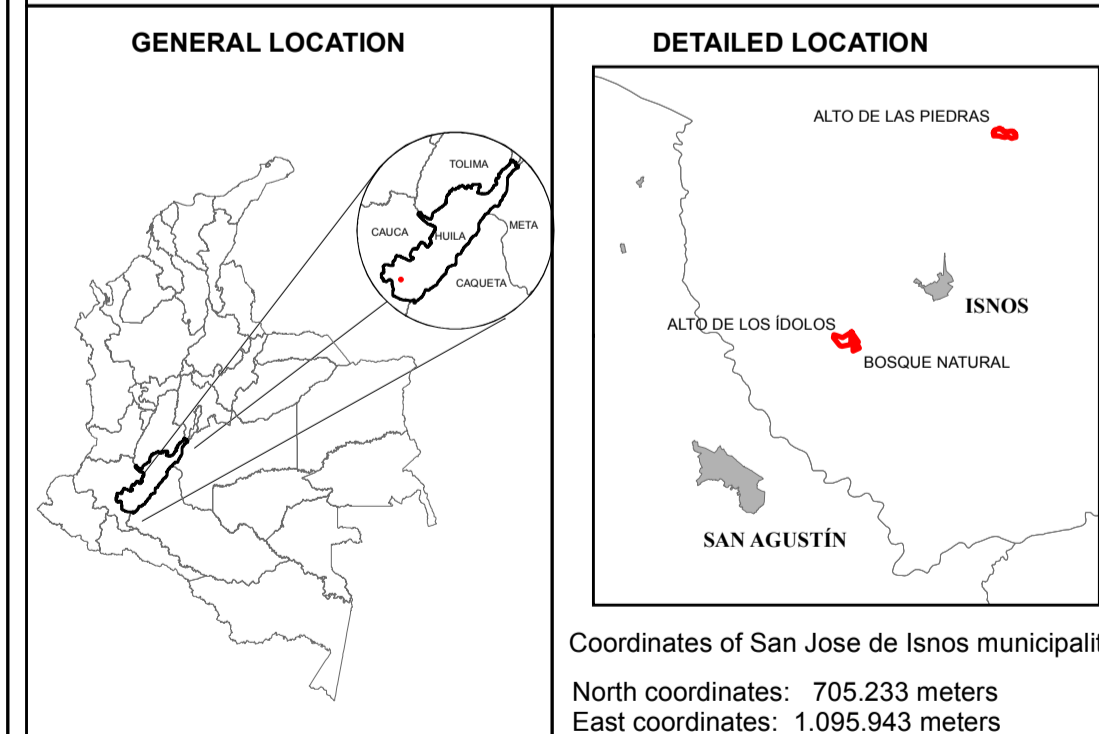
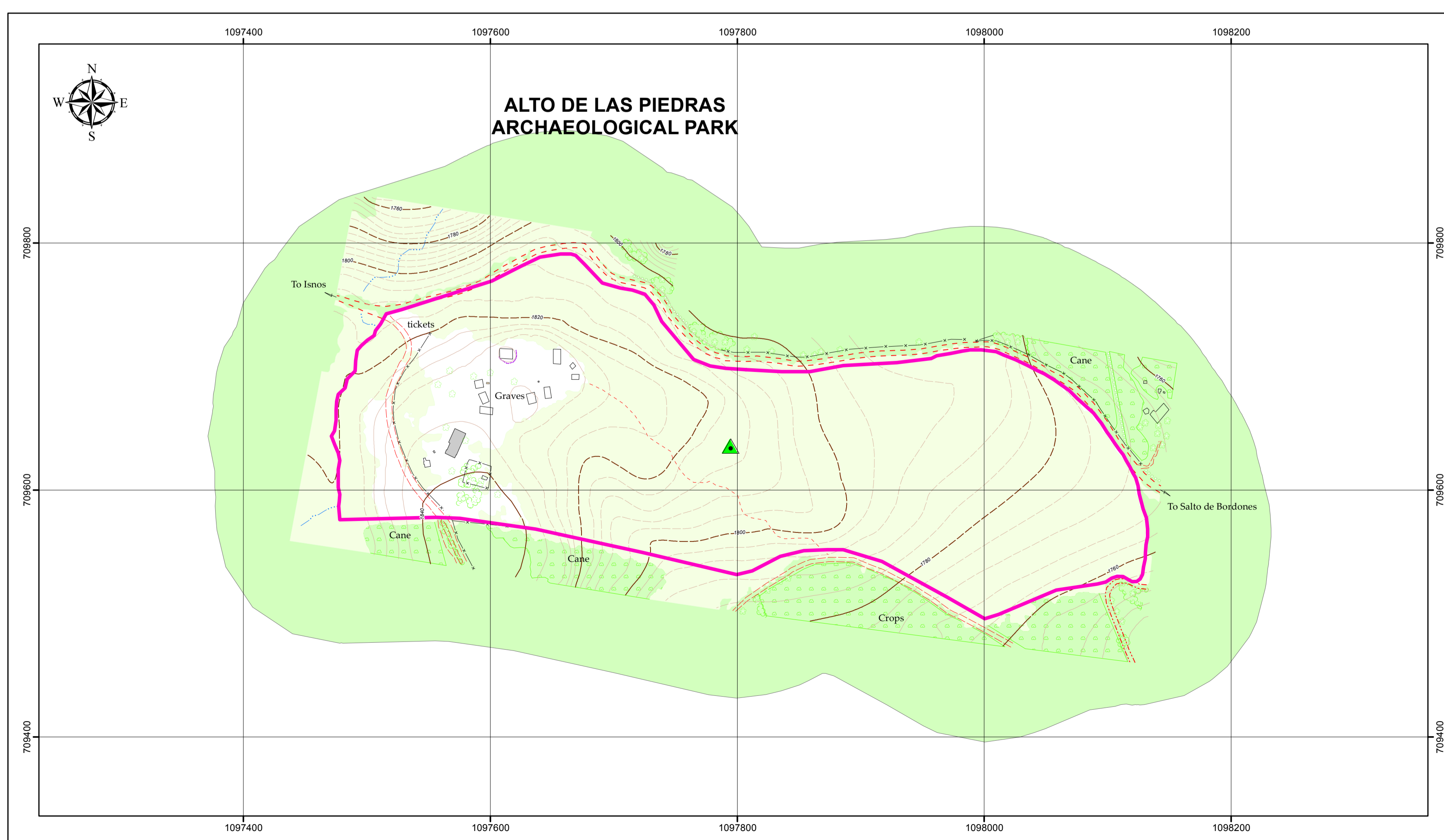
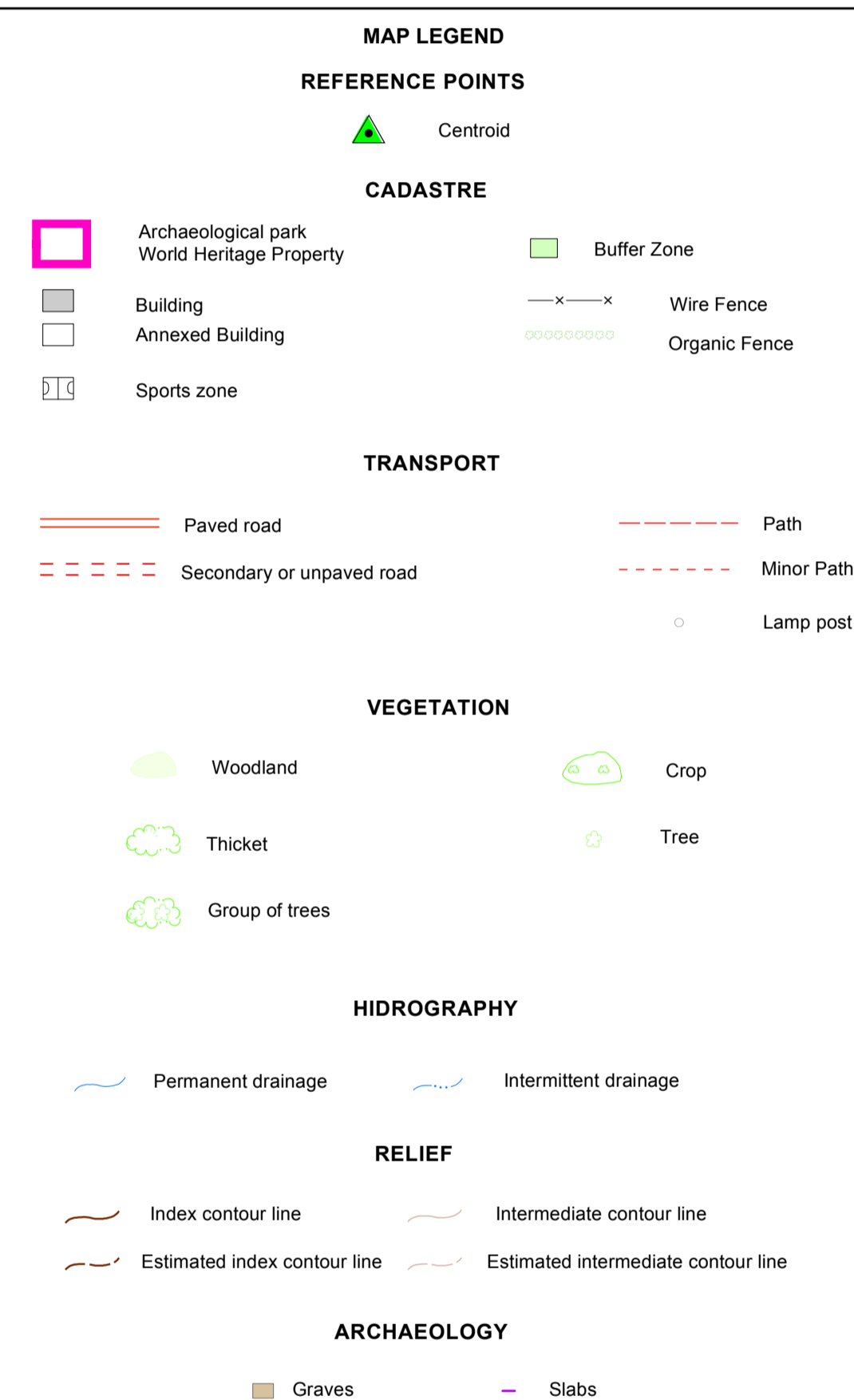

**CARTOGRAPHIC PARAMETERS**

Proyección: GAUSS-KRUGER  
Reference ellipsoid: GRS80  
Datum: CGS\_SIRGAS  
Source: Oeste MAGNA. Long.: 77° 4' 39.0285" W. Lat.: 4° 35' 46.3215" N.  
False East: 1'000,000 m. False North: 1'000,000 m.  
Units: Meters

**CARTOGRAPHIC DATA SOURCE:**  
Cartographic restitution based on aerial photographs acquired with unmanned aerial vehicles (UAV) during November - 2008